

PROPOSED FRONT ELEVATION

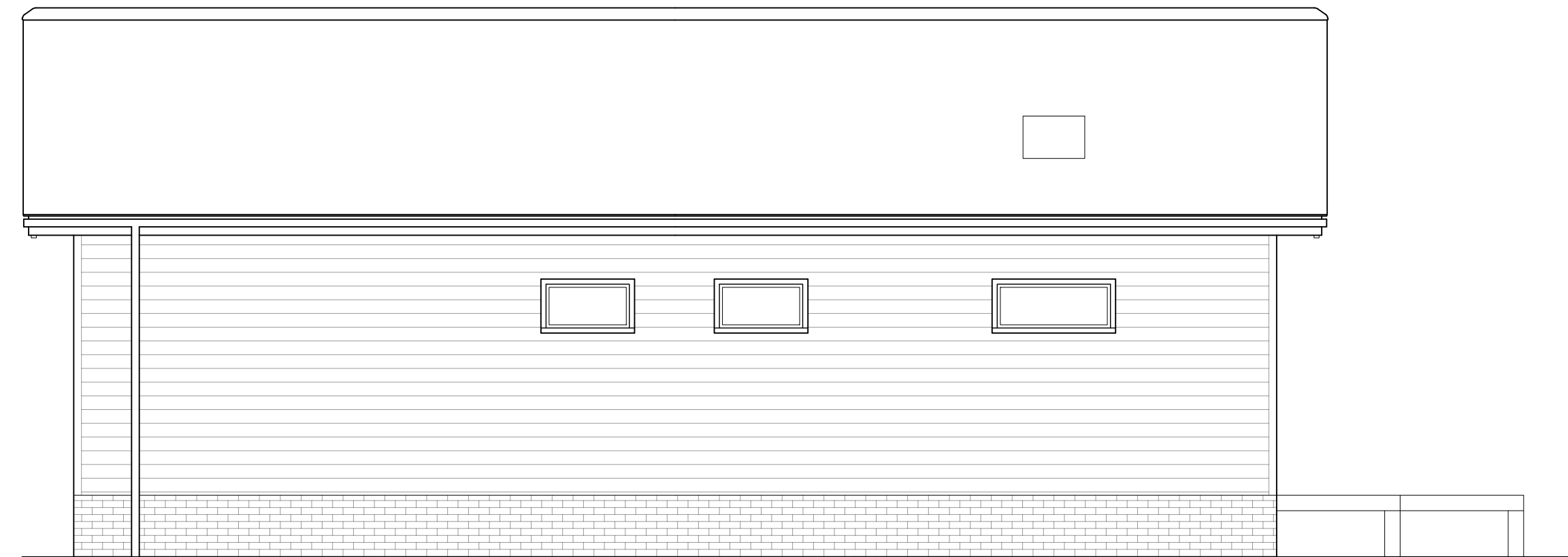

PROPOSED REAR ELEVATION

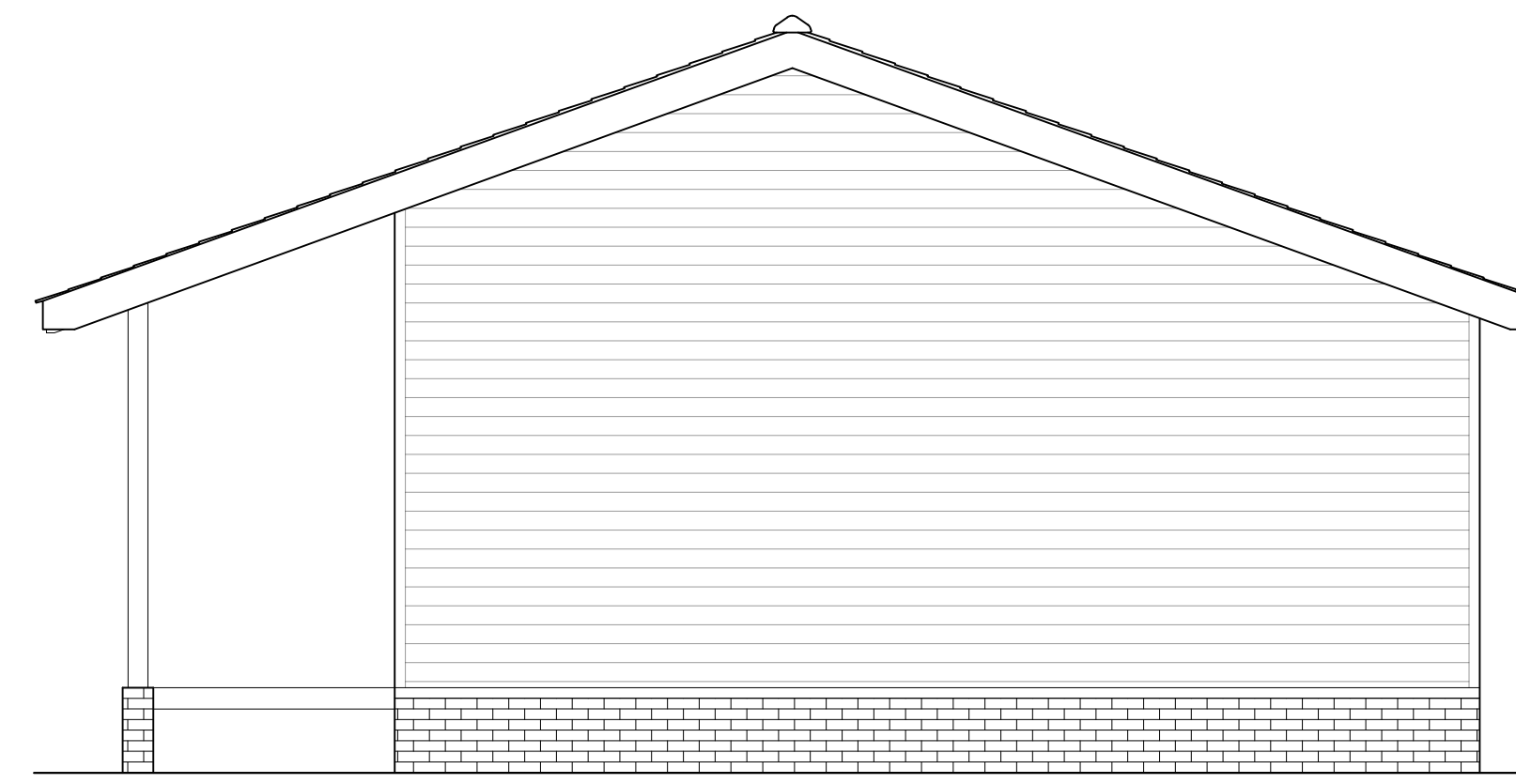

PROPOSED SIDE ELEVATION

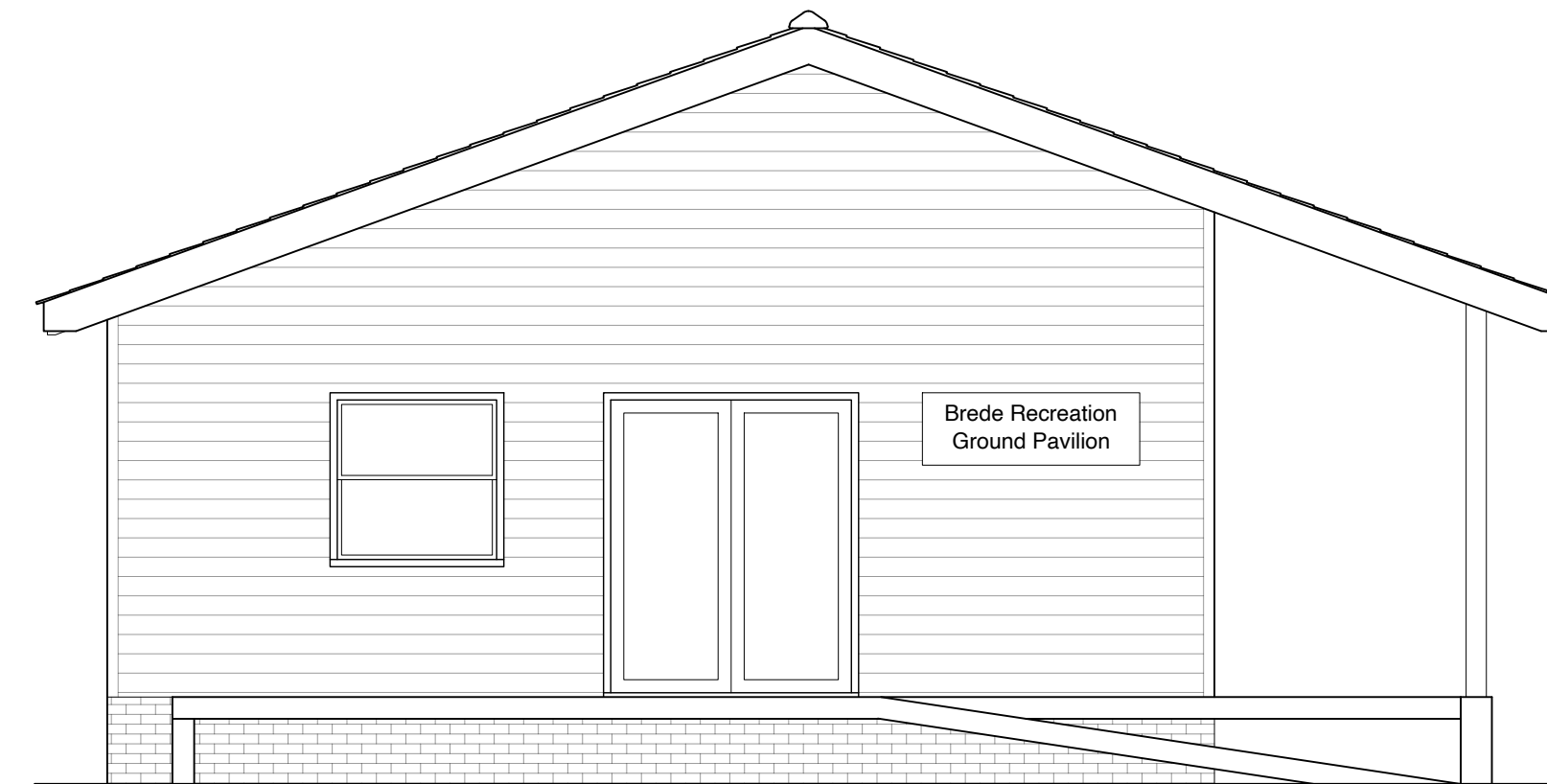

PROPOSED SIDE ELEVATION

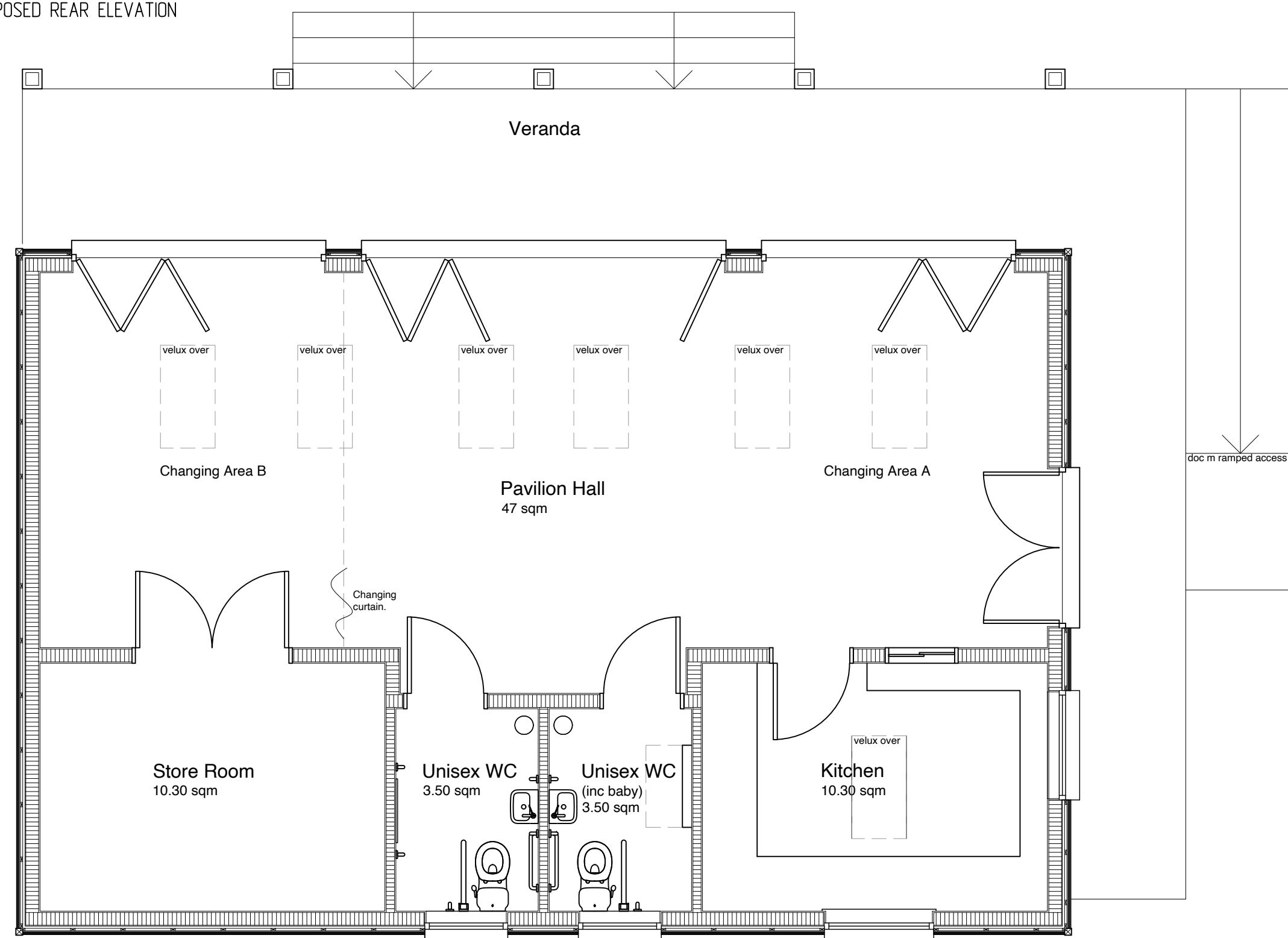

Proposed Pavilion Floor Plan

77.44 sqm GIA

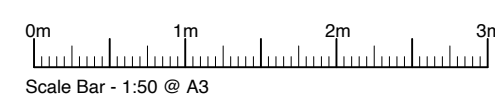

Scale Bar - 1:50 @ A3

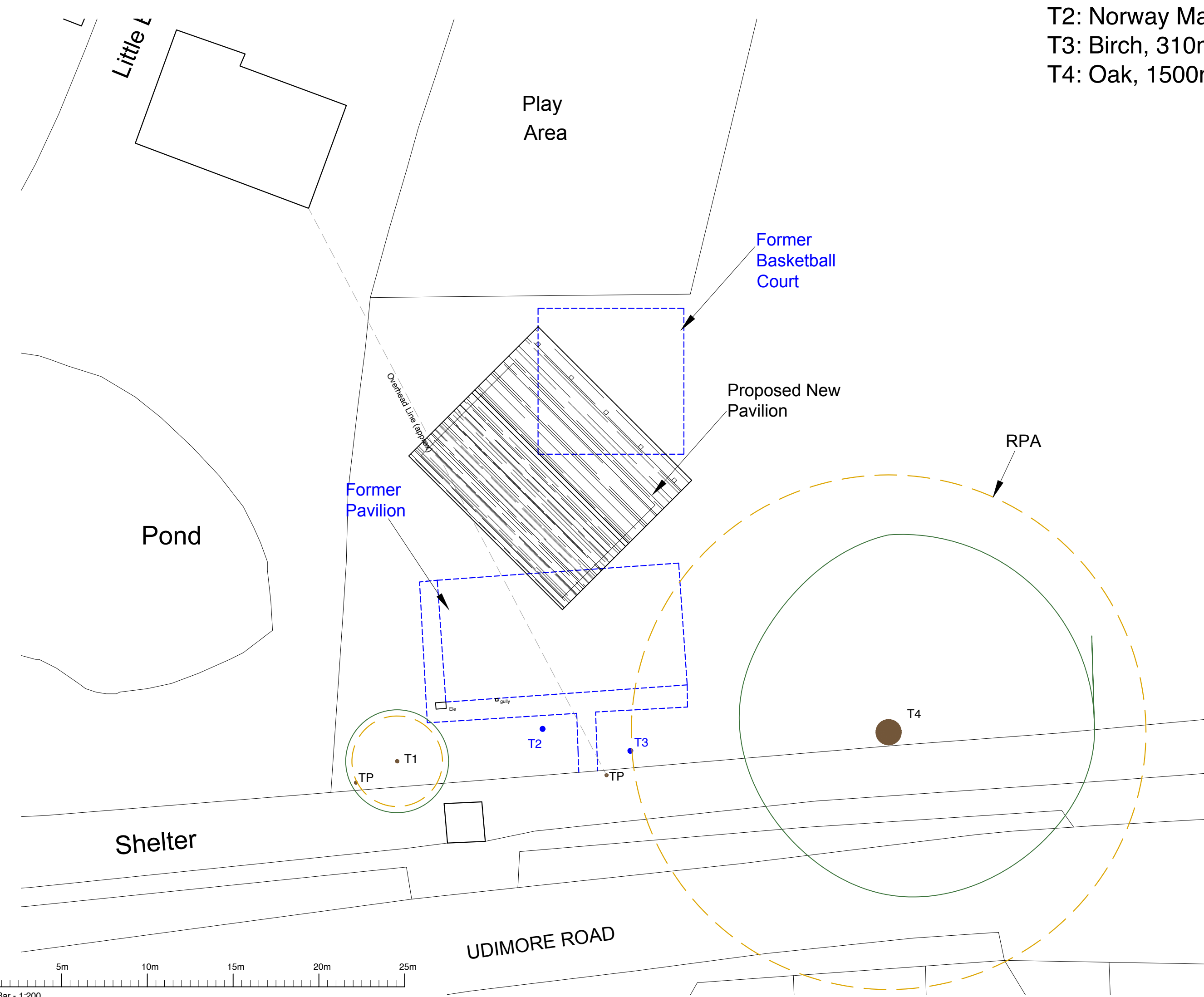

Scale Bar - 1:200

Trees

- T1: Beech, 220mm Ø, 3m spread.
- T2: Norway Maple, 310mm Ø, 6m spread.
- T3: Birch, 310mm Ø, 3m spread.
- T4: Oak, 1500mm Ø.

Drawn by design team member:
Andrew J Baker, MCIAT ACIOB
 Chartered Architectural Technologist

Hastings
 01424 851005
 office@bakerarchitectural.co.uk

Brighton
 01273 560752
 brighton@bakerarchitectural.co.uk

www.bakerarchitectural.co.uk bakerarchitecturalbrighton Baker Architectural Ltd



Job:
 Proposed Replacement Pavilion,
 Playing Field,
 Brede.

Client: Brede Parish Council

Stage: Planning Stage

Works:

Scheme Proposals
Option B - Floor Plans, Elevations & Site Plan.

Drawing Date: Sep 2022
 Drawing Scale: 1:50 & 1:200
 Drawing Size: A1

Drawing Number: BA2247.10

Revision: C